浸水継続時間
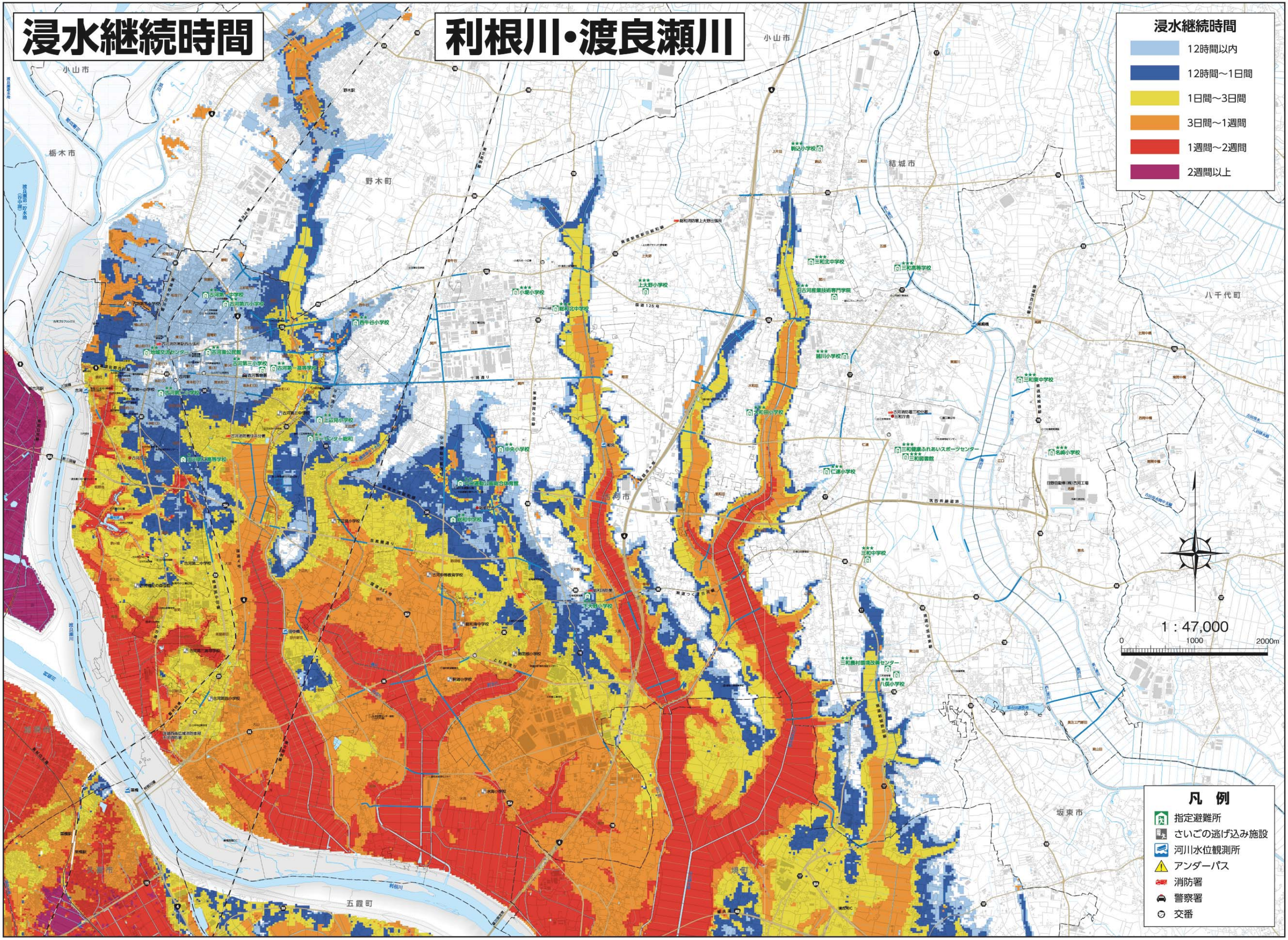
利根川・渡良瀬川